

OFFICE COPY

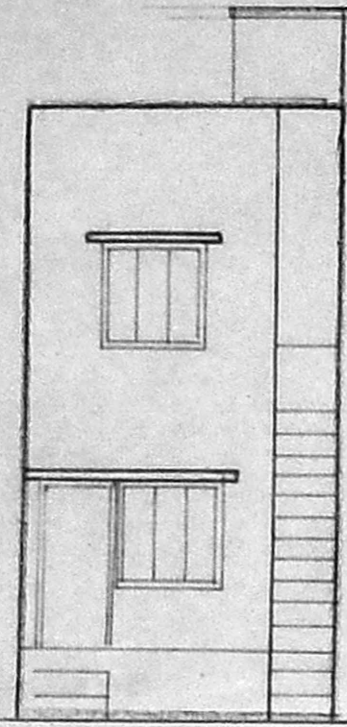

FRONT ELEVATION

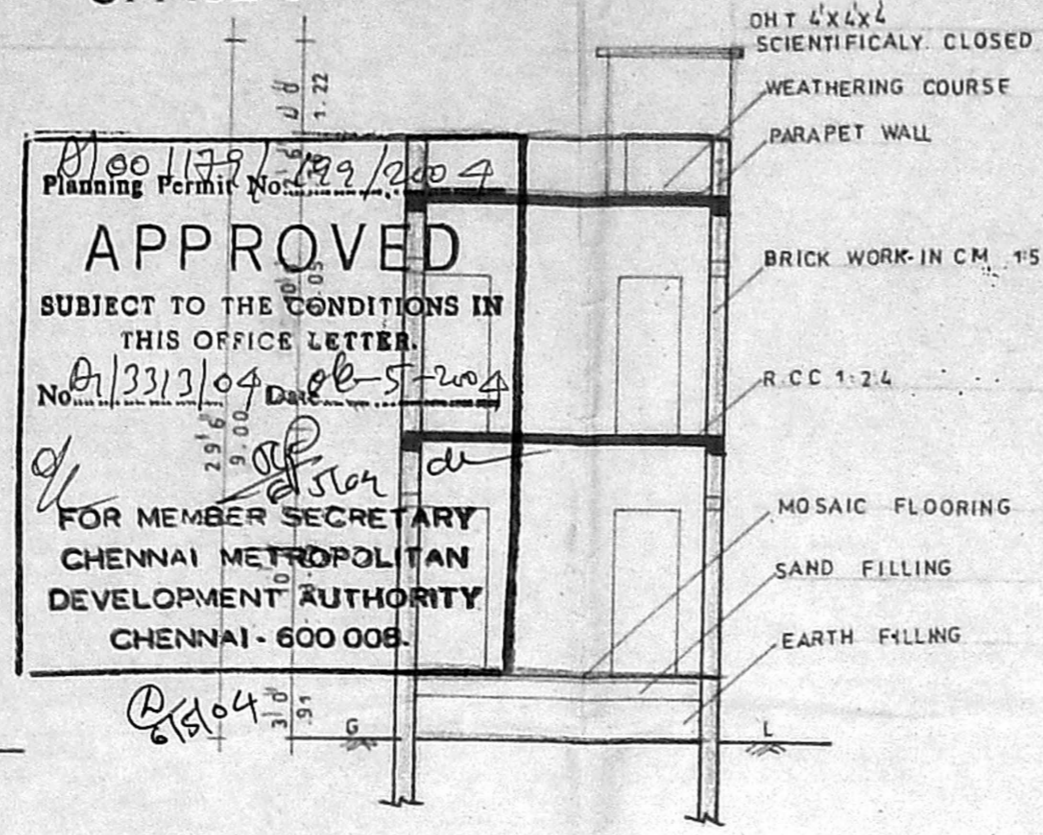

SECTION CC

Planning Permit No. 100/173/2004
APPROVED
 SUBJECT TO THE CONDITIONS IN THIS OFFICE LETTER.
 No. 01/3313/04 Date 06-5-2004
 FOR MEMBER SECRETARY
 CHENNAI METROPOLITAN
 DEVELOPMENT AUTHORITY
 CHENNAI - 600 006.

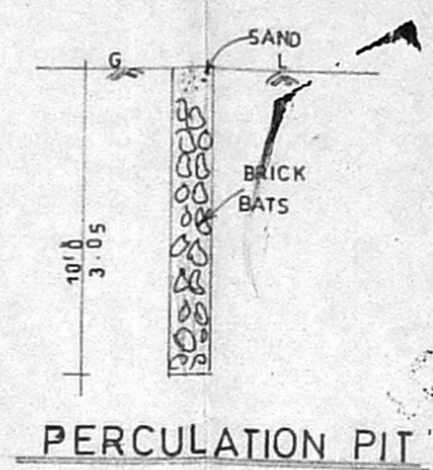

PERCOLATION PIT

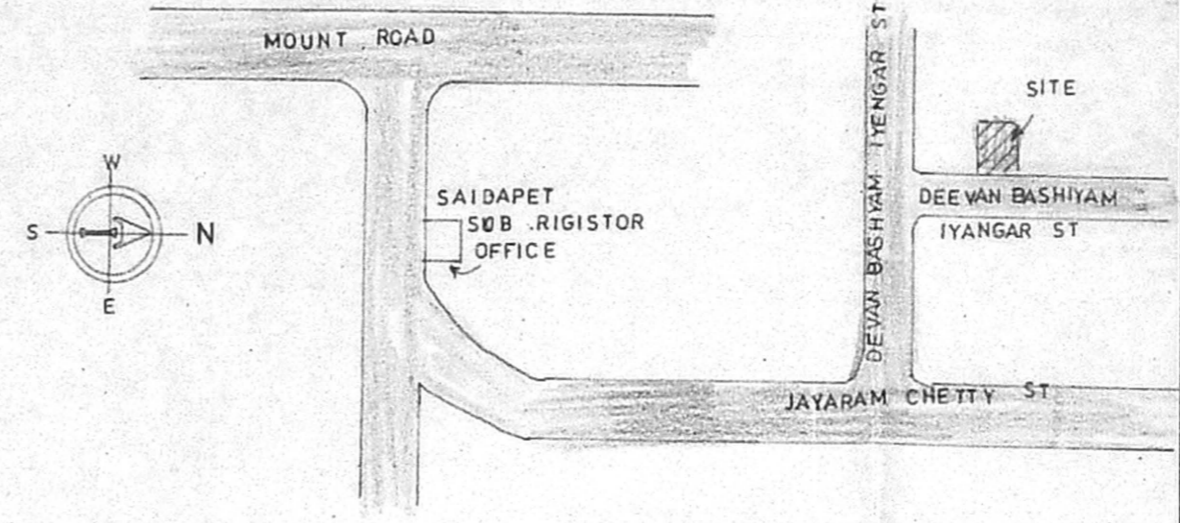

KEY PLAN

PLAN SHOWING THE PROPOSED
 CMDA A CHANNEL
 CONSTRUCTION OF A
 C. No. 01/3313/2004
 RESIDENTIAL BUILDING AT
 DEEVAAN BASHIYAM IYANGAR ST
 STREET SAIDAPET CHENNAI
 IN T.S.NO- 62/3, BLOCK NO- 6
 OF SAIDAPET VILLAGE.
 DIV NO-135 ZONE- IX

SCALE 1"=8' 0" (1:100)

JOINERY DETAIL

D	DOOR	3'3" x 7'0"	1.00 x 2.13
D ₁	DOOR	3'0" x 7'0"	0.91 x 2.13
D ₂	DOOR	2'6" x 7'0"	0.76 x 2.13
W	WINDOW	5'0" x 4'6"	1.52 x 1.37
W ₁	WINDOW	4'0" x 4'6"	1.22 x 1.37
V	VENTILATOR	2'0" x 2'0"	0.61 x 0.61

AREA DETAIL

	SFT	SGM
PLOT EXTENT	904.50	82.03
G F AREA	580.50	53.93
F F AREA	580.50	53.93
TOTAL BUILTUP AREA	1161.00	107.66
PLOT COVERAGE	64.20%	
F.S.I	1.28	

COLOUR INDEX

PROPOSED	ROAD	BOUNDARY

OWNER

S. SUNDARAM, L.C.E.
 Licensed Surveyor Class-II, No: 27/2004-05
 Corporation of Chennai and Consulting Engineer
 Flat No: 4, Thiruvectakandar Nagar,
 Kavegarai, Puzhal (P.O).
 CHENNAI-600 066.

LICENCED SURVEYOR

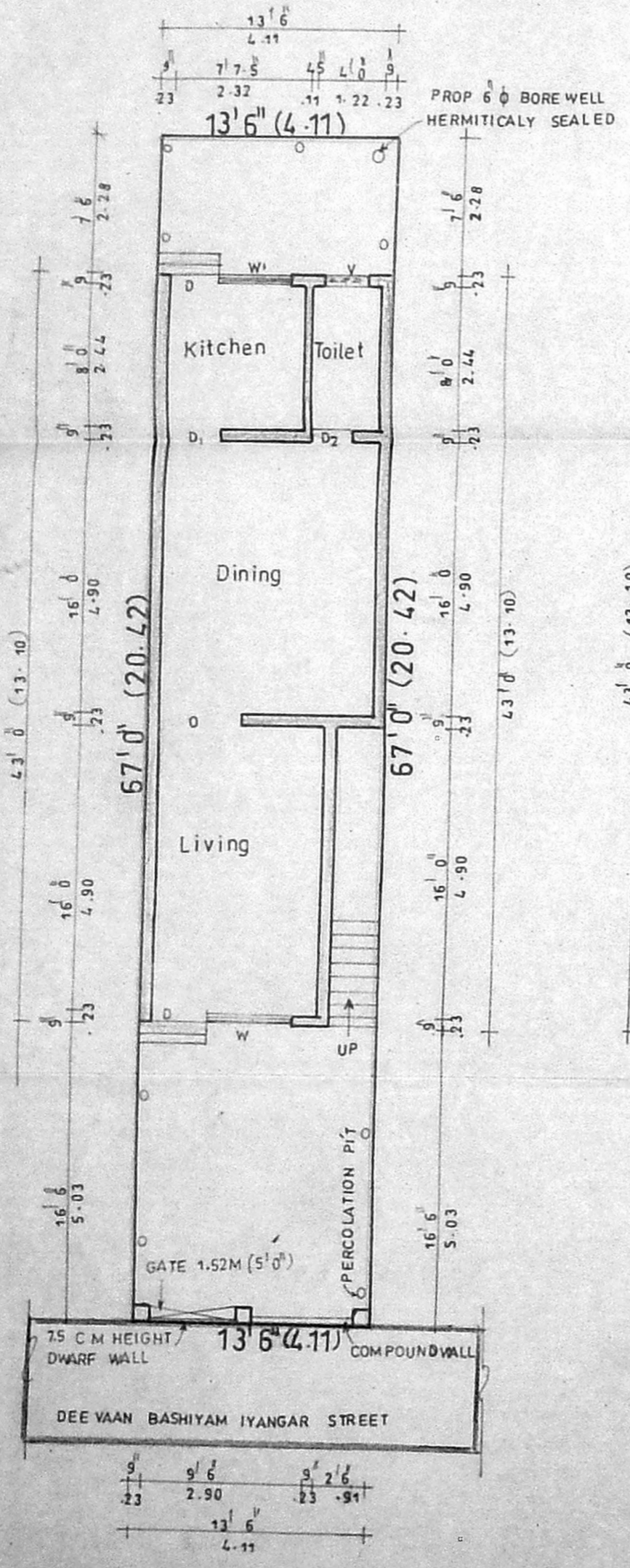

SITE / GROUND FLOOR PLAN

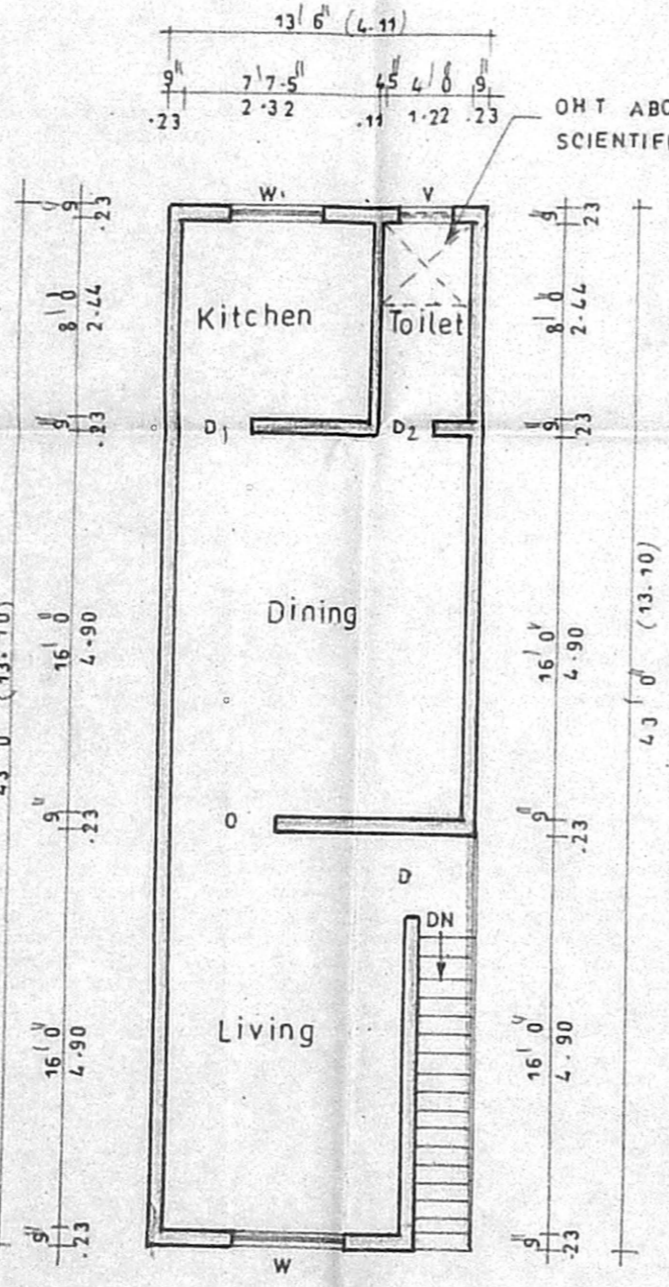

FIRST FLOOR PLAN

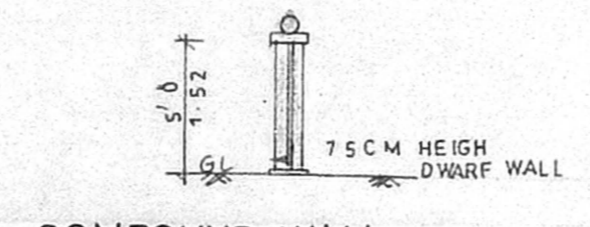

COMPOUND WALL SECTION

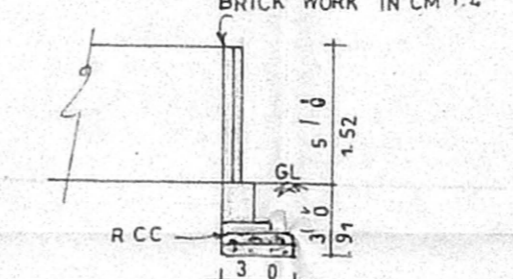

COMPOUND WALL DETAIL

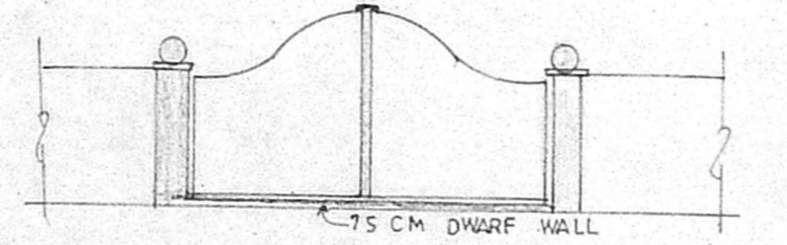

COMPOUND WALL ELEVATION

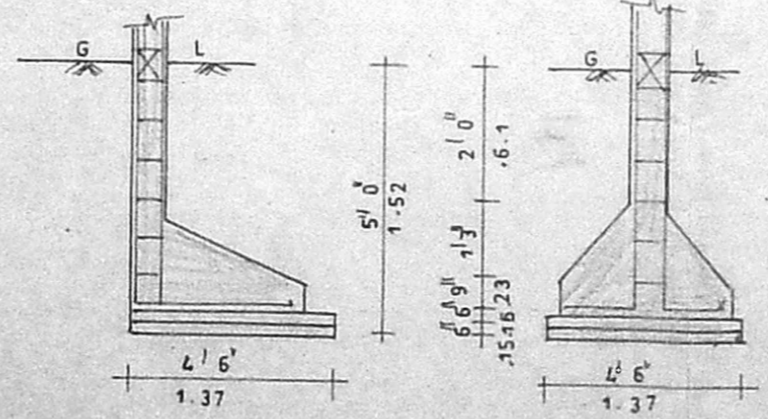

FOUNDATION DETAIL